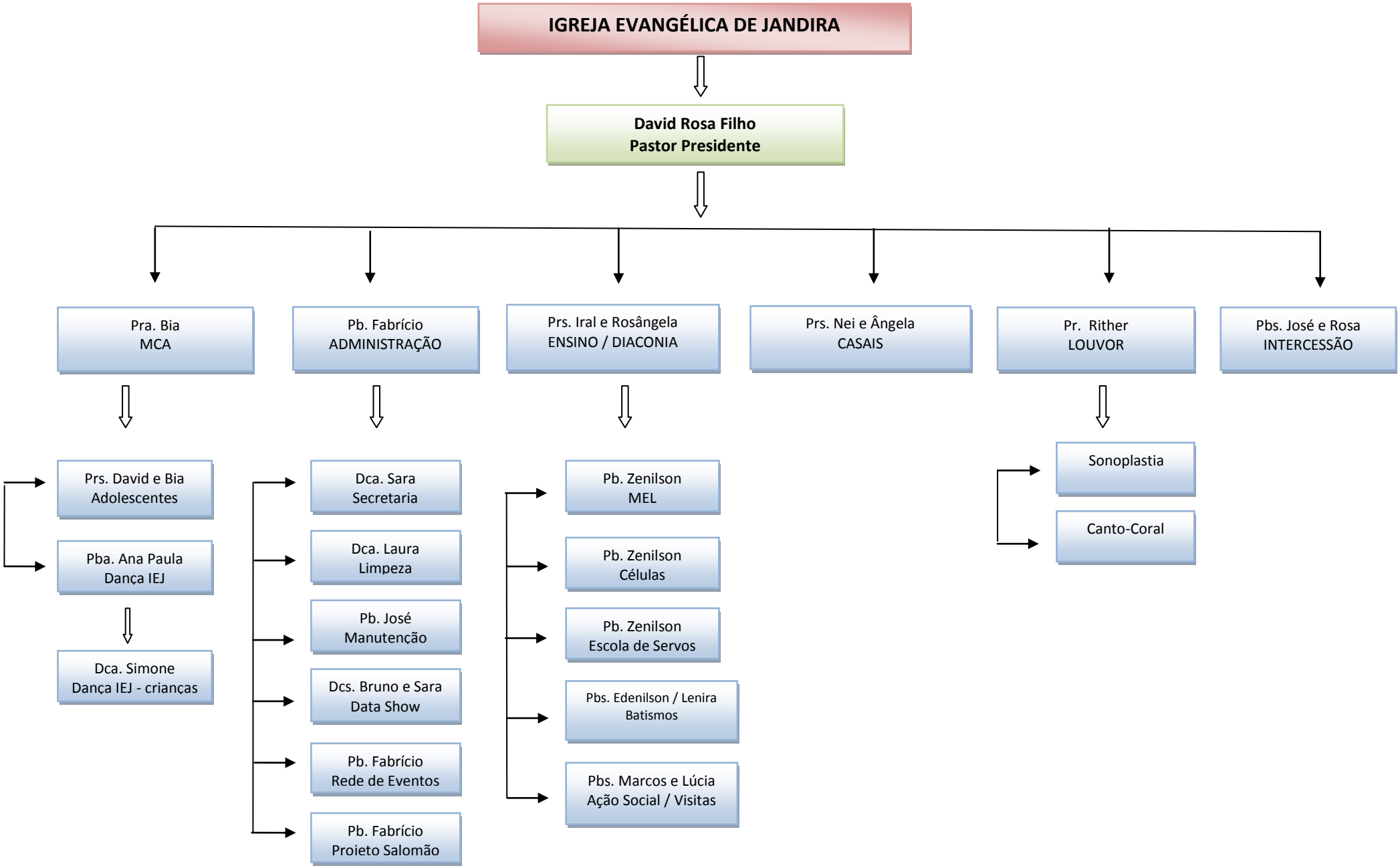ORGANOGRAMA IEJ